

Herr Hauptmann, die Liebe

Walzer

Notenhandschrift aus Ellhofen (AVS N 185)
Arr.: Christoph Lambertz

Trompete I in B

Trompete II in B

Tenorhorn in B

Posaune

Bass in C

13

Trp. I

Trp. II

Tenh.

Pos.

Bass

Trp. I

Trp. II

Tenh.

Pos.

Bass

f

f

f

Bb f

Bb

Bb

F7

35

Trp. I

Trp. II

Tenh.

Pos.

Bass

p

p

p

p

p

Eb

Bb

F7

Bb

Eb

Bb7

45

Trp. I

Trp. II

Tenh.

Pos.

Bass

E \flat

B \flat 7

E \flat

Trp. I

Trp. II

Tenh.

Pos.

Bass

f

p

f

p

f

f

p

f

f

p

f

E \flat 7

A \flat

p

f

65

Trp. I

Trp. II

Tenh.

Pos.

Bass

f

f

f

Eb7

Ab

Eb7

Ab

Trompete I in B

Herr Hauptmann, die Liebe

Walzer

Notenhandschrift aus Ellhofen (AVS N 185)

Arr.: Christoph Lambertz

- Staff 1: *p* (piano)
- Staff 2: *f* (forte)
- Staff 3: *f* (forte)
- Staff 4: *f* (forte)
- Staff 5: *p* (piano)
- Staff 6: *f* (forte)
- Staff 7: *f* (forte)
- Staff 8: *f* (forte)

Trompete II in B

Herr Hauptmann, die Liebe

Walzer

Notenhandschrift aus Ellhofen (AVS N 185)

Arr.: Christoph Lambertz

Tenorhorn in B

Herr Hauptmann, die Liebe

Walzer

Notenhandschrift aus Ellhofen (AVS N 185)

Arr.: Christoph Lambertz

8

17

33

48

65

p

f

f

p

f

f

3

Bass in C

Herr Hauptmann, die Liebe

Walzer

Notenhandschrift aus Ellhofen (AVS N 185)
Arr.: Christoph Lambertz

9

17

33

49

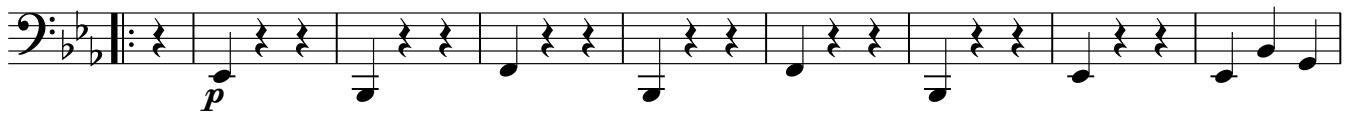

65

